

## Silent Immune Weakness? Immune Cells Know First

Neutrophils and cytotoxic lymphocytes are vital defenders against infection and diseased cells. Cellytics® Pet Immunity objectively measures a dog's immune health.



**Cellytics® Pet Immunity is recommended for those who:**

are concerned about weakened immunity due to aging

are undergoing long-term treatment for chronic illness or taking medications

wish to check their dog's health status before illness develops

need to monitor immune response during vaccination or surgery

notice fatigue, appetite or coat changes, or a general decline in vitality

### Case Studies Confirming the Effect of Immune Boosters

#### | PDRN treatment effect

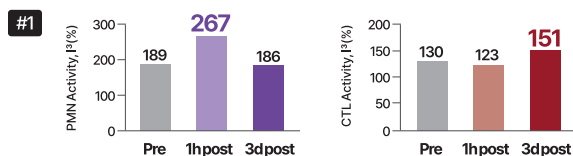

#### | Canine IL-15 treatment effect

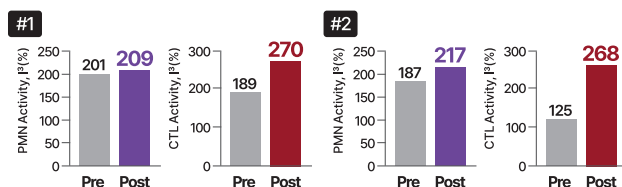

Take a step ahead  
In immune testing with  
Cellytics® Pet Immunity



**Book a Test**

#### Contact & Demo Request

TEL 044-417-6382

EMAIL [contact@metaimmunetech.kr](mailto:contact@metaimmunetech.kr)

HOME PAGE [cellytics.net](http://cellytics.net)

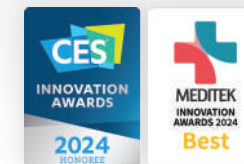

Total Immune Profiling for Dogs

## Cellytics® Pet Immunity



## Why Measure Canine Immunity?

Timely detection  
Better treatment

Growing Need for  
Immunity Testing

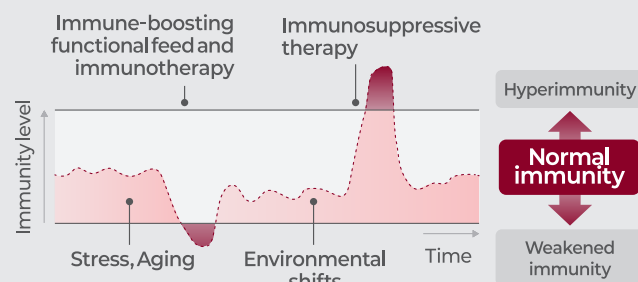

## Types and Limitations of Current Canine Immunity Test

### ELISA (NKP\*\*\*\*)

Complexity	Moderate
Analyte	IFN- $\gamma$
Method	ELISA
Reliability	Normal
Unmet needs	<ul style="list-style-type: none"> <li>Based on IFN- <math>\gamma</math> levels in whole blood <math>\Rightarrow</math> lacks high accuracy and reliability.</li> <li>ELISA-based testing <math>\Rightarrow</math> requires skilled laboratory personnel.</li> </ul>

### Cellytics® Pet Immunity (C.P.I.)

Complexity	Moderate
Analyte	WBC, PMN, CTL
Method	DIH
Reliability	High (single-cell level)

- Measuring neutrophil and cytotoxic lymphocyte activity at the single-cell level  $\Rightarrow$  improves accuracy and reliability
- AI-powered analysis  $\Rightarrow$  eliminates the need for skilled personnel

## Total Immune Profiling for Dogs Cellytics® Pet Immunity

1 Blood collection (> 1 mL)

2 WBC preparation

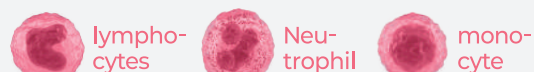

3 Separation of PMN and CTL

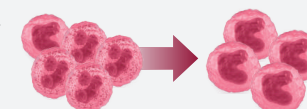

4 Activation of PMN & CTL

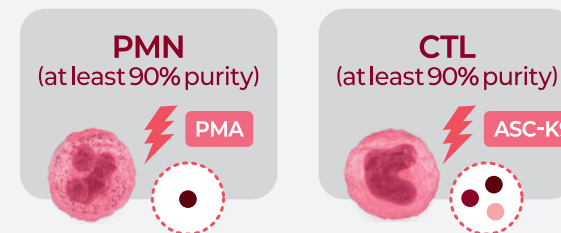

5 Sample loading



6 On-device measurement



7 Review test results

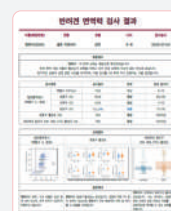

Data load to hospital



## Test Results Immune Cell Activity [ICA, %] Reference Range (Mean)

PMN

CTL

High Above

310

High Above

211

Immune cell activity exceeds the normal range, indicating a risk of overreaction.

Normal

153~309(229)

Normal

167~210(194)

Immune cells are properly activated and functioning.

Low Below

152

Low Below

166

Immune cell activity is low. Immune function needs to be reinforced to resist infection or cancer development.

